

LETTER JACKET ORDER FORM

NAME ON FRONT OF JACKET		SCHOOL NAME	
<input type="text"/>		<input type="text"/>	
GRAD YEAR		SIZE (Circle Size)	
<input type="text"/>		2XS XS S M L XL 2XL 3XL 4XL 5XL +\$25 +\$25 +\$25 +\$25	
NAME ON BACK OF JACKET			
<input type="text"/>			
SLEEVE/BODY LENGTH ALTERATIONS (FREE OF CHARGE!) <input type="checkbox"/> SLEEVES <input type="checkbox"/> BODY			
<input type="text"/> -4 <input type="text"/> -2 <input type="text"/> +2 <input type="text"/> +4 <input type="text"/> REGULAR			
FONT TYPE - FIRST & LAST NAME			
<input type="checkbox"/> <i>Stewart</i> Script <input type="checkbox"/> COLLINS BLOCK <input type="checkbox"/> <i>Brooks</i> Old English			
Name on Back : <input type="checkbox"/> <i>Arched</i> <input type="checkbox"/> <i>Straight</i>			

For Internal Office Use Only

JACKET OPTION (Options On Back) :

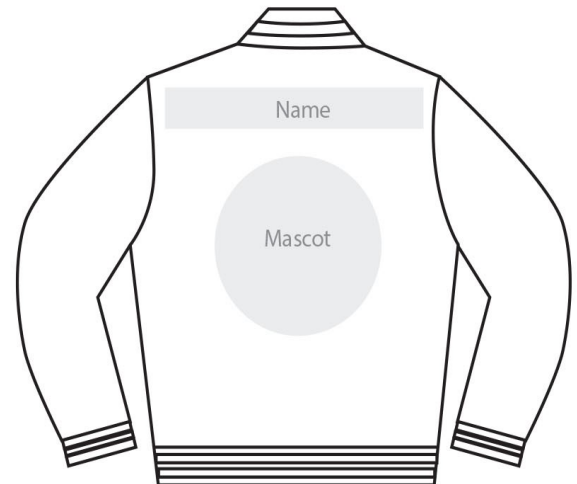
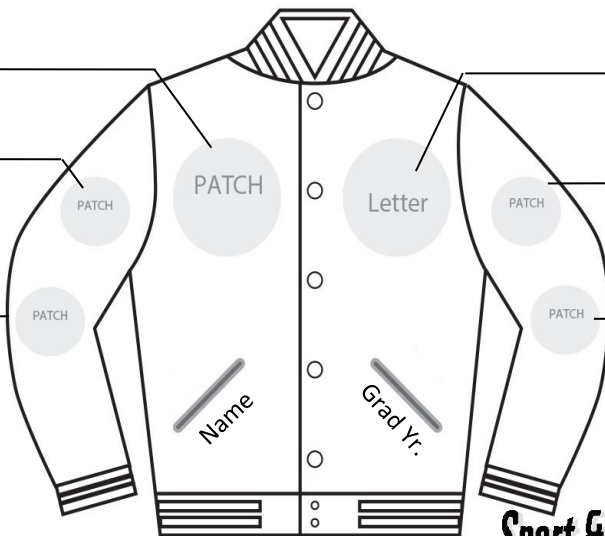

Sport & Activity Patches

All Patches Are In YOUR School Colors



DENVER EAST HIGH SCHOOL

CUSTOMIZE YOUR **OFFICIAL** SCHOOL LETTERMAN JACKET

STUDENT FIRST AND LAST NAME

SHIPPING ADDRESS (US MAIL)

CITY

STATE

ZIP

CELL PHONE NUMBER

☐ STUDENT

☐ PARENT

CONTACT EMAIL ADDRESS

☐ STUDENT

☐ PARENT

Unique Recognition & Achievements

(970) 663-2668

1128 N Monroe Ave

Loveland, CO 80537

Email: millerg@uniquerecognition.com

LETTER JACKET - Red Wool Body/White Leather Sleeve

☐ \$180

LETTER JACKET- Red Wool Body/White Wool Sleeve

☐ \$125

LETTER JACKET IMAGE

Zipper Hood will be White Fleece that lays down on back of jacket with name across it.



Package A + ☐ \$80

Name on Front of Jacket
Name on Back of the Jacket
4 Digit Grad Year
Letter Sewn on
(You provide letter for us to sew on)

Package B + ☐ \$100

Name on Front of Jacket
Name on Back of Jacket
1 Sport/Activity Patch
4 Digit Grad Year
Letter Sewn On
(You provide letter for us to sew on)

Al a Carte Options & Additional Upgrades

FIRST NAME ON THE FRONT OF THE JACKET	\$20	
LAST NAME ON THE BACK OF THE JACKET	\$40	
GRADUATION YEAR - 2 DIGIT OR 4 DIGIT	2# \$15 4# \$25	

SPORT OR ACTIVITY/JERSEY # ON SLEEVE OR CHEST	\$25	
SEW ON PERSONAL PATCH/LETTER	\$10	
WHITE FLEECE ZIPPER HOOD	\$20	

SUB-TOTAL	\$
TAX (8.81%)	\$
SHIPPING	\$ 12.95
GRAND TOTAL	\$
DEPOSIT (50% MIN.)	\$
BALANCE DUE	\$

Minimum 50% Down Payment to start production of your jacket

*We DO NOT accept Personal Checks at the delivery of your letter jacket

Pricing & additional errors will be corrected. You may change or cancel this order within **72 hours**; thereafter, no changes/refunds will be given.

Signature verifies the accuracy of this order and authorizes production of the jacket.

☐ Credit Card

☐ Cash

☐ Check #

☐ Money Order #

Credit Card #

Security Code

Exp. Date